

DUNHAM SURVEYING, S.C.  
SURVEYING & SUBDIVIDING  
DELAVER, WISCONSIN 53115

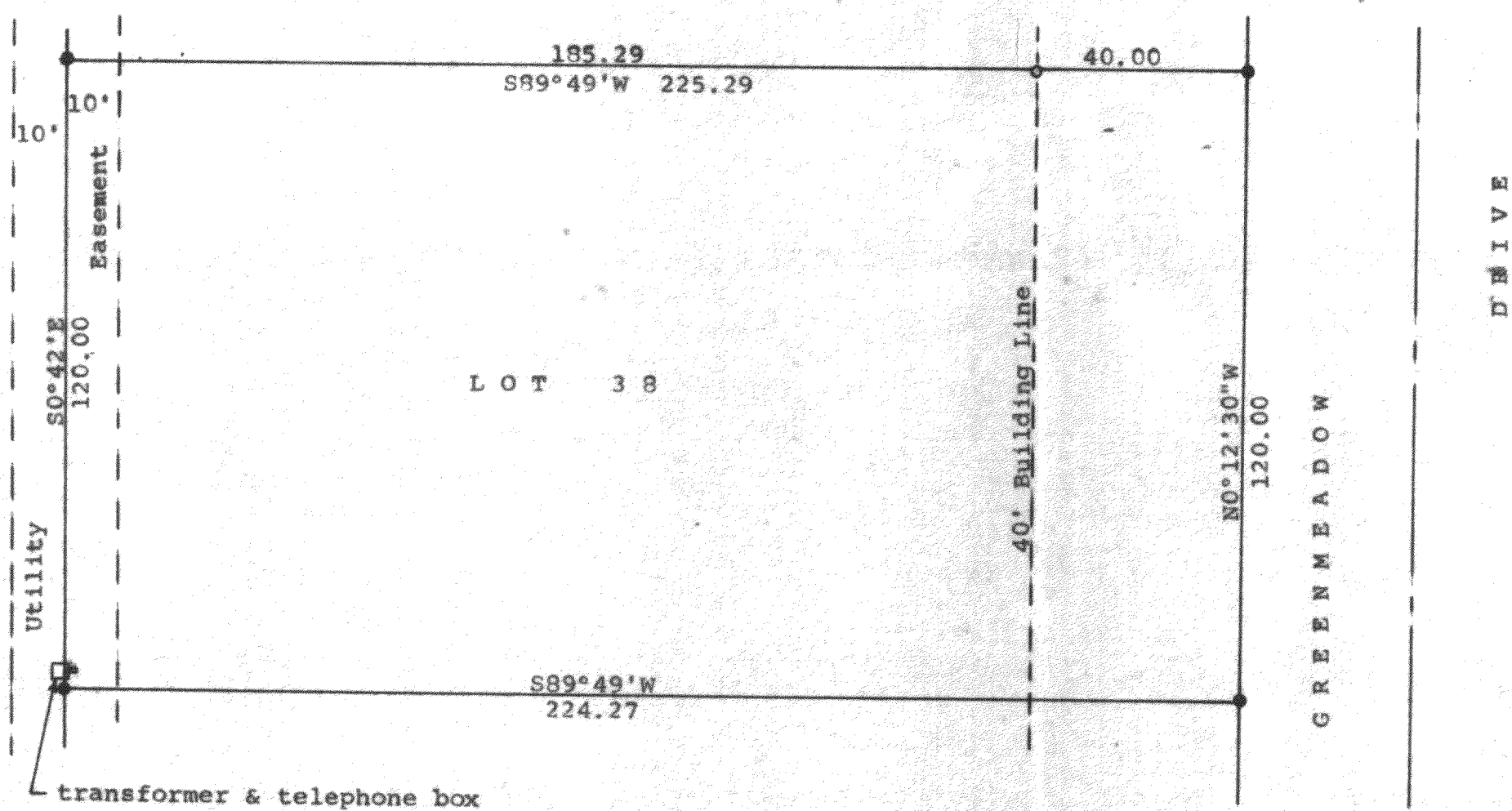

Scale - 1" = 30'  
● = 1 1/16" Dia. iron rod found  
○ = 1/2" Iron Pipe Found  
Bearings used are the same as on the  
recorded plat of Oak Meadow Subdivision  
Survey ordered by:  
Century 21, Skandia Realty  
312 South 7th Street  
Delaver, WI 53115

STATE OF WISCONSIN)  
COUNTY OF WALWORTH) SS

I, George T. Dunham, Surveyor, certify that I have surveyed the  
property described as follows:

Lot 38 in Oak Meadow Subdivision, located in the Northeast 1/4 of  
Section 29, T 2 N, R 16 E, Walworth County, Wisconsin  
and that the plat shown hereon is a correct representation thereof and shows  
the size and location of the property, its exterior boundaries, the location  
of all visible structures and dimensions of all principal buildings thereon,  
boundary fences, apparent easements, roadways and visible encroachments, if  
any, and that I have surveyed the property hereon described, according to the  
official records, to the best of my knowledge and belief.  
October 26, 1988

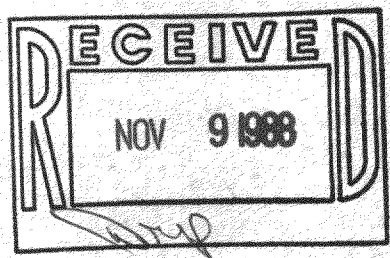

*George T. Dunham*  
George T. Dunham, Surveyor

